



# SNAKES

## and their Control

There are many different kinds of snakes in Texas, but only rattlesnakes (*Crotalus* spp.), copperheads (*Agkistrodon contortrix*), cottonmouths (*Agkistrodon piscivorus*) and coral snakes (*Micrurus* spp.) are poisonous and should be avoided. Snakes are very specialized animals and have an important role in our environment. Most snakes are non-poisonous and help control rodent and insect populations. Like other reptiles,

snakes are cold-blooded animals; their body temperature is regulated by climatic conditions. Snakes cannot tolerate extreme

cold and will normally hibernate during the winter months, usually emerging from their dens in late February or early March. Snakes are most active at night and during early morning and late evening hours.

### Damage

Most non-poisonous snakes cause little damage other than to frighten people. Occasionally, large snakes may feed on chicks, small ducks or eggs. In some cases, water

snakes may damage fish farms by feeding on fish.

The greatest danger to people is the possibility of being bitten by a poisonous snake. The best way to prevent snake bites is

to learn how to recognize the poisonous ones (Figs. 1 and 2), and keep away from rocky or brushy areas where they are likely to be.

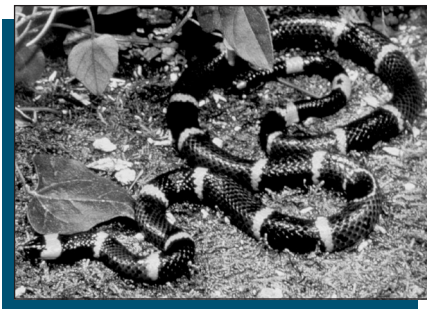

### Control Methods

#### Cultural Control

If the presence of snakes is undesirable, removing their shelter is one of the most effective ways of discouraging them. Eliminating rock piles, brush piles, tall grass, etc., will cause snakes to seek a more suitable habitat. Lumber, wood piles and other debris around the home should be stored at least 18 inches off the ground. Controlling insect and rodent populations in the area also will help to discourage snakes by eliminating their food supply.



Figure 1. (clockwise from top left) Rattlesnake, cottonmouth, copperhead, coral snake (photos courtesy of the Texas Parks and Wildlife Department).

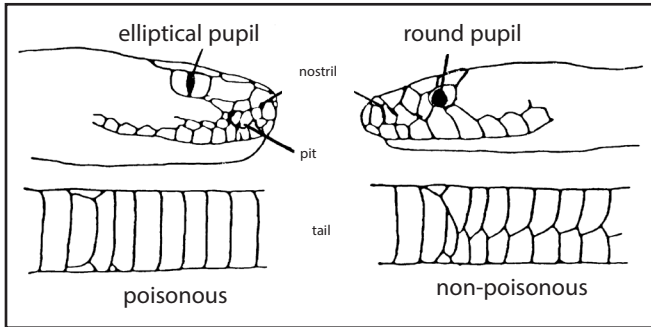

**Figure 2.** All poisonous snakes in Texas, except the coral snake, belong to a group known as pit vipers. This includes rattlesnakes, copperheads and cottonmouths. Pit vipers can be distinguished from non-poisonous snakes by the following characteristics:

1. Pit vipers have elliptical pupils. Non-poisonous snakes have round pupils. (Coral snakes have round pupils, but can be easily identified by the red, yellow and black rings on their bodies.)
2. Pit vipers have a loreal pit located between the eye and the nostril. Non-poisonous snakes do not have this pit.
3. Pit vipers have one row of scales on the tail undersurface between the vent and the tip of the tail. Non-poisonous snakes have two rows of scales.

### Exclusion

Sometimes snakes enter houses, barns and other buildings. They are attracted by the presence of rodents or insects as well as by the cool, damp, dark areas of buildings. To keep snakes out of houses or other buildings, all points of entry must be sealed. Since snakes normally enter a building at or below ground level, all openings around water pipes, electrical outlets, doors and windows should be closed. Holes in masonry foundations around the home should be sealed with mortar. Hardware cloth or sheet metal also can be used to seal holes in wooden buildings or siding.

Snake-proof fences may be of some value if the area to be protected is relatively small. The fence should be made with heavy, galvanized

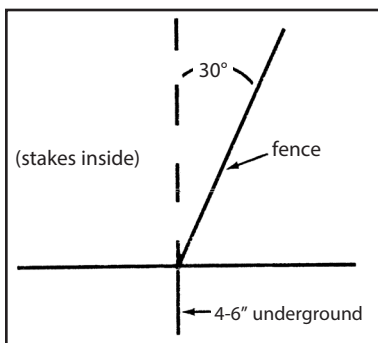
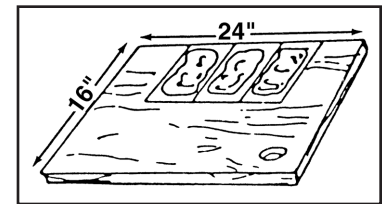

**Figure 3.** A snake-proof fence can be constructed from ¼-inch hardware cloth, 36 inches wide, with the bottom edge buried at least 6 inches in the ground. For best results, the fence should be slanted outward at a 30-degree angle.

screen with ¼-inch wire mesh. The fence should be 36 inches wide, with the lower edge buried at least 6 inches in the ground. Slant the fence outward from the base at a 30-degree angle using supporting stakes inside the fence (Fig. 3). Tall vegetation around the fence should be cut to prevent snakes from climbing over the fence. Since the construction of a snake-proof fence may be costly, this method is normally practical only in small areas.

### Trapping

Rodent control glue boards are often effective for catching snakes that have taken up residence inside a building. The glue board is coated with a sticky substance on one side; this causes the snake to become stuck as it attempts to cross the board. Several rodent glue traps can be attached to a plywood board approximately 24 inches by 16 inches (Fig. 4). The trap should then be placed near the wall where snakes travel. Captured snakes can be released or destroyed (if legal). Glue boards are available at feed stores, hardware stores and/or grocery stores.



**Figure 4.** A glue trap to catch snakes can be made by attaching several rodent glue traps to a wooden board. The trap can then be placed along the walls of a building where snakes are likely to travel.

Funnel traps also can be effective in capturing snakes (Fig. 5). A funnel trap can be constructed by rolling a 3-foot by 4-foot piece of ¼-inch hardware cloth into a cylinder about 1 foot in diameter and 4 feet long. An entrance funnel is

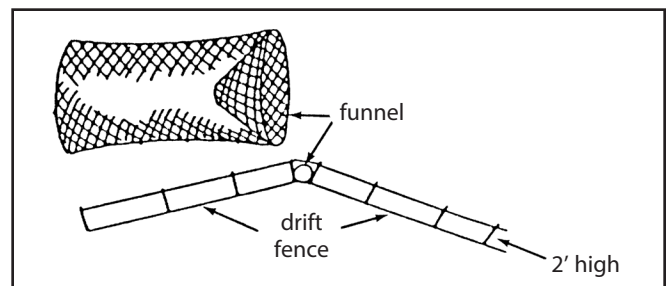

**Figure 5.** A funnel trap can be placed by the side of a building or existing fence. Construct a small "drift fence" from ¼-inch or ½-inch hardware cloth 2 feet high. The funnel trap can then be placed where the two fences come together.

---

made in a similar way and fitted into one end of the cylinder. The other end of the cylinder is closed with hardware cloth. The trap can then be placed next to a fence or building where snakes are likely to crawl.

### **Chemical Control**

There are currently no toxicants or fumigants registered for the control of snakes. Registered commercial repellents are available for some species of snakes and should be used according to the label.

### **Shooting**

Where legal, snakes can be shot using either a rifle or shotgun. Since most of the snakes found in Texas are non-poisonous and cause little damage, they should not be indiscriminately killed.

### **Other Methods**

It is sometimes possible to remove snakes from a house or other building by placing piles of damp burlap bags in areas where the snakes

have been seen or are likely to be. Snakes are attracted to damp, cool, dark places such as the burlap bags. The bags should be checked every few days for captured snakes.

In rural areas, snake populations can be reduced by means of an organized den hunt. Hunts usually are held in early spring when snakes are about to emerge or have just emerged from their dens. Fall hunting can be conducted when snakes are gathering to hibernate.

### **Restrictions**

Many snakes in Texas are protected by state law, and indiscriminate killing or any other control is illegal. Before using any snake control measures or relocating captured snakes to another area, contact local representatives of the Texas Parks and Wildlife Department.

For additional information contact the nearest office of the Texas A&M AgriLife Extension Service–Wildlife Services.

---

**Texas A&M AgriLife Extension Service–Wildlife Services  
P.O. Box 690170 • San Antonio, Texas 78269-0170**

The information given herein is for educational purposes only. Reference to commercial products or trade names is made with the understanding that no discrimination is intended and no endorsement by the Cooperative Wildlife Services Program is implied.

Educational programs of the Texas A&M AgriLife Extension Service are open to all people without regard to race, color, sex, religion, national origin, age, disability, genetic information, or veteran status.

Wildlife Services is a program of the Texas A&M AgriLife Extension Service cooperating with the United States Department of Agriculture—  
Animal and Plant Health Inspection Service–Wildlife Services.